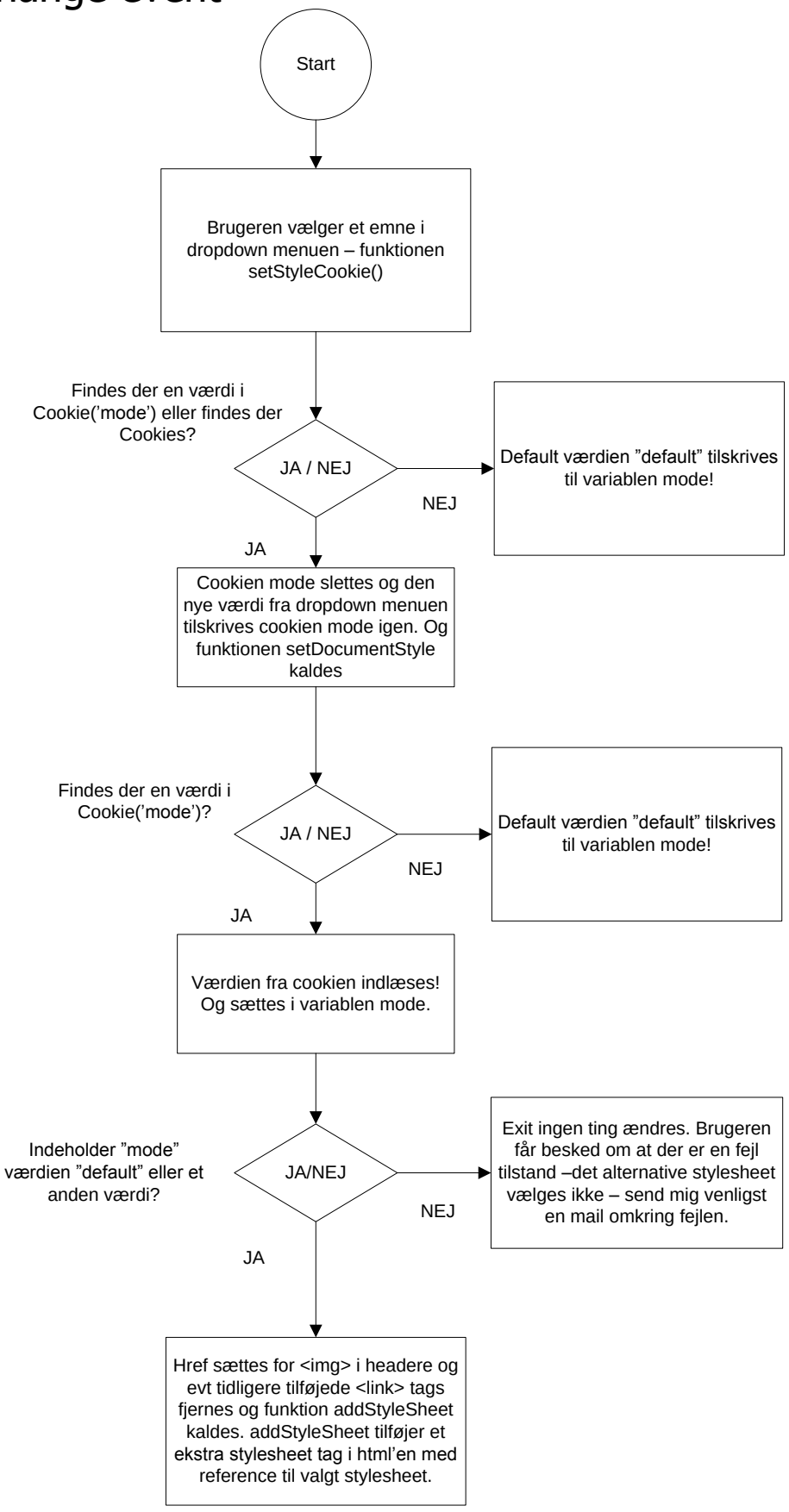Skift-design onchange event